



# PARADE ENTRY FORM

Thursday, July 4<sup>th</sup>, 11:00

Theme: "Red, White, and YOU!"

**Entry Form Deadline: July 1, 2019**

Entry Organization: \_\_\_\_\_

Contact Person: \_\_\_\_\_

Address: \_\_\_\_\_

Phone: \_\_\_\_\_ Email: \_\_\_\_\_

**Please check this box if you would like us to contact you by email in the future.**

**Please Select Entry Type (check all that apply):**

Float	Horse-Drawn	Child's Entry
Horse	Truck, Pick-up, Van, Car, etc.	Antique Vehicle
Student Organization	Posse	Not-For-Profit
Bicycle	Band, Drill, or Dance Team	Other: _____

*\*Commercial (Please also select type of entry.)*

Size of Entry: \_\_\_\_\_ # of Participants: \_\_\_\_\_

**\*A \$100 entry fee is mandatory for all commercial entries outside of zip code 83434. A \$20 entry fee is mandatory for all commercial entries inside of zip code 83434. Fees are based on business address only.**

**Check Box if you wish your float entry to be judged.**

**Parade Participation Rules:**

- **Stop times must be limited to 30 seconds.** Maintaining proper spacing is extremely important.
- Drivers must be 18 years or older and **all vehicles must have liability insurance.**
- Selling of any items during the parade or other activities is strictly prohibited. (This includes wards, scouts, etc. )
- Please arrive at staging area no later than 30 minutes prior to parade start time.

*Participants acknowledge by signing below that they are responsible for any injury or damage resulting from their activity in this event, and the City of Menan 4th of July Committee is not liable for any damages or injuries. I understand that my vehicle will have adequate liability insurance and a licensed driver at least 18 years old.*

\_\_\_\_\_  
**Signature**

\_\_\_\_\_  
**Date**

Brandi Thompson : (208) 569-3645 | Cody Race: (208) 308-6346

Menan 4th of July | PO BOX 127 | Menan, ID 83434

Email: [menan@ida.net](mailto:menan@ida.net) | Website: [www.cityofmenan.org](http://www.cityofmenan.org)

# Additional Parade Information

## Parade Route:

- The parade route has changed this year and will be as shown below.

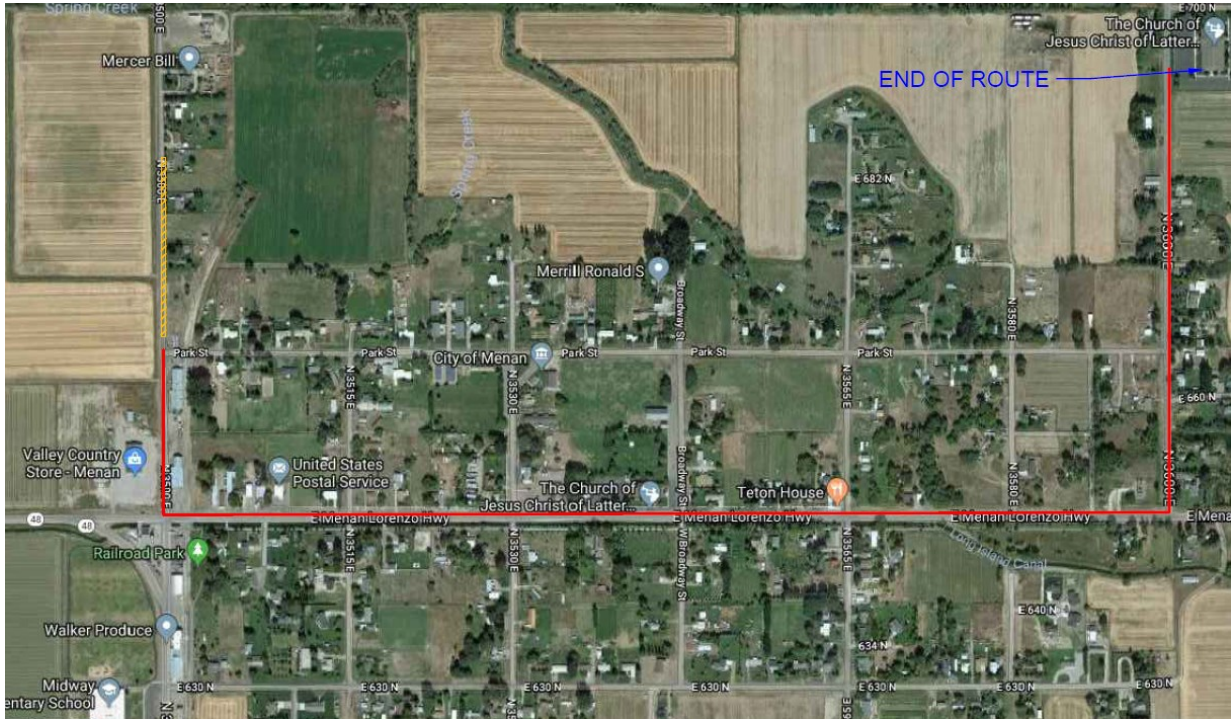

- Parade staging will be north of Park Ave. (Suggest arriving 30 minutes prior to parade)
- Parade will go down 3500 E to Main St. and follow Main St. to 3600 E.
- Parade will end approximately at the church.
- When the parade is over it is advised that all floats take 3600 E to 800 N to help traffic flow through Menan.

## Parade Float Judging Contest:

- In addition to the parade route changes, there will be a float contest.
- There will be multiple judges spread throughout the parade route to judge. They will judge on these three things:
  - ⇒ Theme: Ability to incorporate the theme.
  - ⇒ Craftsmanship: We are looking for very festive floats. Break out the chicken wire and napkins!
  - ⇒ Overall Appeal: How the judges overall like the float.